

2015–2016 WCOE Board of Directors

**Karen Barbour**

President, The Barbour Group, LLC
909 Baltimore Blvd.
Westminster, MD 21157
T: 410-876-9610
karen@thebarbourgroup.com

**Lisa Colon Heron**

Attorney,
Smith, Currie & Hancock, LLP
101 NE 3rd Ave. #1910
Ft. Lauderdale, FL 33301-1286
T: 954-761-8700
lcheron@smithcurrie.com

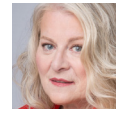
**Theresa Kern**

President, MA Rebar Services, Inc.
1415 W. 37th Street, Suite 205 West
Chicago, IL 60609
T: 773-475-7842
tk@marebarservices.com

**Danette Michelle Beck**

Senior Vice President,
Marsh USA, Inc.
777 S Figueroa St.
Los Angeles, CA 90017-5800
T: 213-346-5264
danette.beck@marsh.com

**Lee Cunningham**

President, BT Metal Sales
825 W. 14th St.
Eureka, CA 95501
T: 707-443-0934
lee@btmetals.com

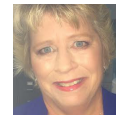
**Mary McNamara**

President,
Cornell Roofing & Sheet Metal
901 S. Northern Blvd.
Independence, MO 64053
T: 816-252-8300
mary@cornellroofing.com

**Ruth Bley**

President, Bleyco Incorporated
11425 Cull Canyon Rd.
Castro Valley, CA 94552
T: 510-538-5228
rbley@bleyco.com

**Lorraine D'Angelo**

President,
LDA Compliance Consulting
5700 Arlington Ave. #3U
Bronx, NY 10471
T: 914-548-6369
Lorraine@ldacomplianceconsulting.com

**Margery Newman**

Attorney, Deutsch, Levy & Engel
225 W Washington St Suite 1700
Chicago, IL 60608
T: 312-853-8496
newman@dle.com

**Caryn Boisen**

Attorney, Larson King LLP
30 East Seventh Street #2800
St. Paul, MN 55101
T: 651-312-6529
cboisen@larsonking.com

**Stephanie Hickman**

President/CEO, Trice Construction Co.
438 W. 43rd St.
Chicago, IL 60609-2715
T: 773-548-4000
shickman@triceconstruction.com

**Catherine Tojaga**

CT Mechanical
1070 N Garfield
Lombard, IL 60148
T: 630-227-1700 (101)
ctoajaga@ctmechanicalwbe.com

**Deborah Bradley**

President,
Deborah Bradley Construction
481 Manhattan Ave.
New York, NY 10027-5237
T: 212-222-2494
deborah@dbcnewyork.com

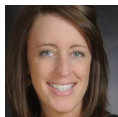
**Marissa Emmons**

McMillen
1410 Shoreline Dr. #100
Boise, ID 83702
T: 208-342-4214 (x316)
marissa.emmons@mcmillen-llc.com

**Sharon Taylor**

WCOE Administration & Operations
P.O. Box 717
Eureka, CA 95502
T: 202-276-0646
sharon@wcoeusa.org

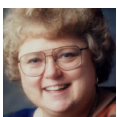
**Ida Brooker**

President, Construction Consulting
Northwest
19412 146th Ave. SE
Renton, WA 98058
T: 425-965-2434
ccnwgroup@aol.com